IT Services – Business Services 10/20/09

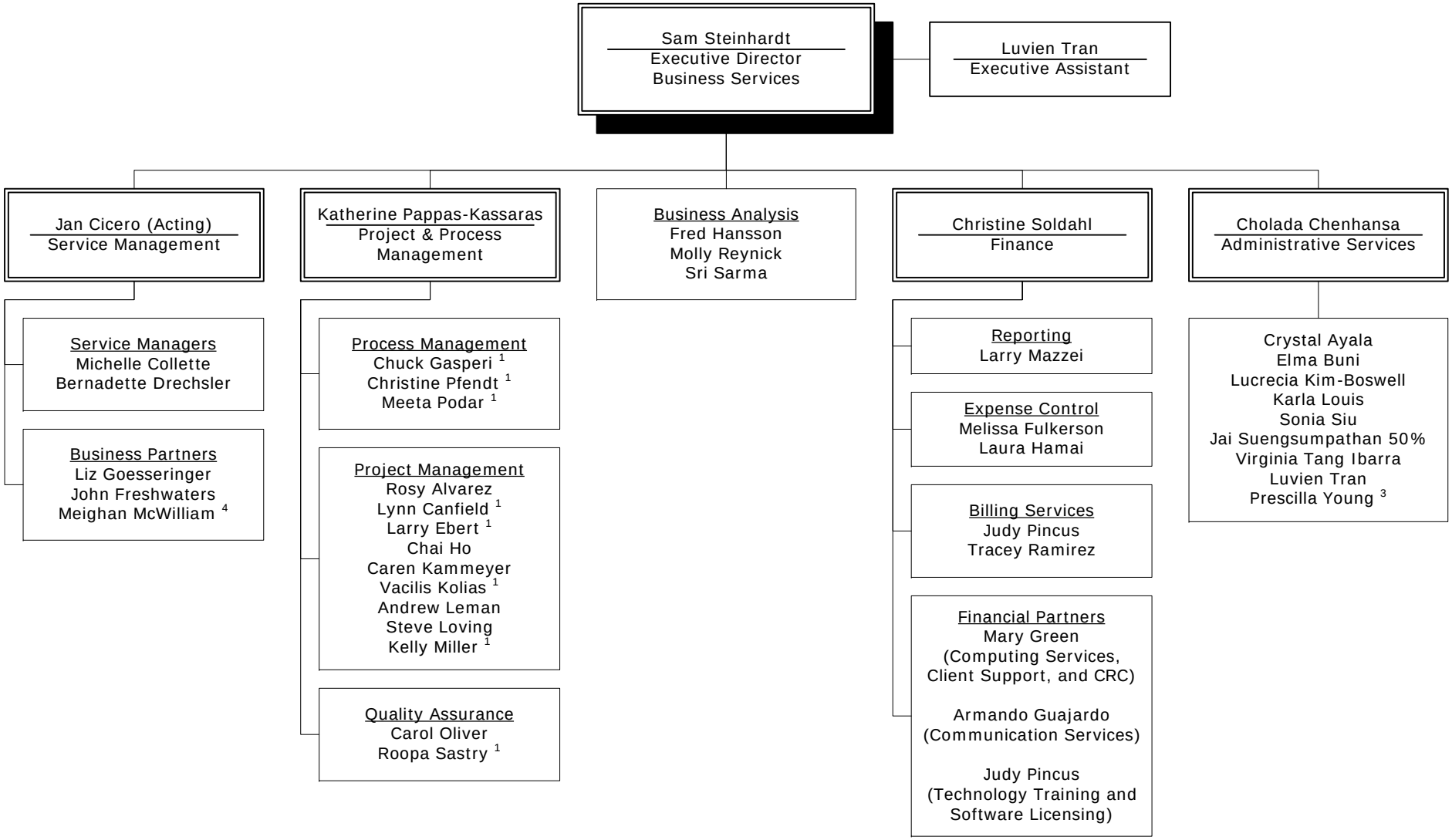

[1] Contractor or Consultant
[2] Dual Report to Client Support
[3] Team Lead
[4] Support